

INITIAL RECEIPT

United States Department of the Interior
Bureau of Land Management
 DIV OF LANDS, MINRLS & ENERGY
 ONE N CENTRAL AVE
 PHOENIX, AZ 85004 -4427
 Phone: 602-417-9200

Receipt	
No:	4725237

Transaction #: 4850606
Date of Transaction: 04/15/2020
CUSTOMER:
SOUTH BRANCH RESOURCES LLC 580 S PROSPECTORS RD APACHE JUNCTION, AZ 85119-8828 US

LINE #	QTY	DESCRIPTION	REMARKS	UNIT PRICE	TOTAL
1	7.00	LOCATABLE MINERALS / MINING CLAIMS-NEW, UNADJUD, ONE OR MORE AUTH NOS / NEW MINING CLAIM PROCESSING FEE CASES: AMC459706/\$20.00, AMC459707/\$20.00, AMC459708/\$20.00, AMC459709/\$20.00, AMC459710/\$20.00, AMC459711/\$20.00, AMC459712/\$20.00		- n/a -	140.00
2	7.00	LOCATABLE MINERALS / MINING CLAIMS-NEW, UNADJUD, ONE OR MORE AUTH NOS / NEW MINING CLAIMS LOCATION FEE CASES: AMC459706/\$40.00, AMC459707/\$40.00, AMC459708/\$40.00, AMC459709/\$40.00, AMC459710/\$40.00, AMC459711/\$40.00, AMC459712/\$40.00		- n/a -	280.00
3	7.00	LOCATABLE MINERALS / MINING CLAIMS-NEW, UNADJUD, ONE OR MORE AUTH NOS / NEW MINING CLAIMS MAINTENANCE FEE CASES: AMC459706/\$165.00, AMC459707/\$165.00, AMC459708/\$165.00, AMC459709/\$165.00, AMC459710/\$165.00, AMC459711/\$165.00, AMC459712/\$165.00		- n/a -	1155.00
TOTAL:					\$1,575.00

PAYMENT INFORMATION			
1	AMOUNT:	1575.00	POSTMARKED: N/A
	TYPE:	CHECK	RECEIVED: 04/15/2020
	CHECK NO:	2717	

ENTERED
 APR 22 2020
 BY: R Am

NAME:	SOUTH BRANCH RESOURCES LLC 580 S PROSPECTORS RD APACHE JUNCTION AZ 85119-8828 US
-------	--

REMARKS

This receipt was generated by the automated BLM Collections and Billing System and is a paper representation of a portion of the official electronic record contained therein.

0508 3 S. PPA

CORRESPONDENCE

TRANSFERS

MAINTENANCE FEES
WAIVERS
POL/NOI

MISCELLANEOUS

SOUTH BRANCH RESOURCES LLC

580 S Prospectors Rd
Apache Junction, AZ 85119
(480) 200-3516

dan@southbranchresources.com

April 8, 2020

Bureau of Land Management
Arizona State Office
One N Central Avenue, Suite 800
Phoenix, AZ 85004

Dear Bureau of Land Management Personnel,

Please record the enclosed 7 mining claim location notices. Also enclosed is a check for \$1575.00 to cover recording fees.

Thank you,

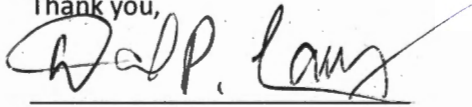

Daniel P. Laux
Member
South Resources LLC

RECEIVED
BEM AZ STATE OFFICE
2020 APR 13 A 10:09
PHOENIX, ARIZONA

**LOCATION NOTICES
AMENDMENTS
STATUS SHEET
GEO REPORT/MTP**

MINING CLAIM STATUS REPORT - Assessment Year 2020

Data Entered: 4/22/2020

MTP Checked By: 4/22/2020
GEO Checked By: 4/22/2020

LEAD SERIAL NUMBER: AMC 459706 thru AMC 459712

NUMBER OF CLAIMS & TYPE:

7 LODE
____ PLACER
____ ASSOCIATION PLACER
____ MILL SITE
____ TUNNEL SITE

CHARGES:

Processing Fee @ \$20 = \$ 140
Location Fee @ \$40 = \$ 280
Maintenance Fee @ \$165 = \$ 1,155
Add'l Maint Fee for Assoc Placer = \$ _____
SUBTOTAL \$ _____
Other Fees \$ _____
Other Fees \$ _____
TOTAL \$ 1,575

TOTAL ACREAGE: _____ Per Claim
(Placer Only)

NUMBER OF LOCATORS: _____

DOCUMENTS RECEIVED VIA: Over-the-Counter [] Mail [] TIMELY FILED: Yes [] No [] - 89 days

LEGAL DESCRIPTION: T 5N R 6W SEC 2, 3 10, 11
T _____ R _____ SEC _____
T _____ R _____ SEC _____
T _____ R _____ SEC _____
T _____ R _____ SEC _____

BLM [] FOREST SERVICE [] _____ SUBJ TO PL 359: Yes [] No []
WILDERNESS AREA [] _____

SPLIT ESTATE: N/A [] SX [] PX [] OTHER [] _____
SRHA [] Was proper Notice filed if located on SHRA Land? Yes [] No []

RECONVEYED MINERALS ON BLM LAND REQUIRE OPENING ORDER FROM 1944 TO 1993:

Open to Entry On _____ N/A []

COMMENTS/STATUS: VOID [] PARTIALLY VOID [] PVT MINERALS [] WITHDRAWN LANDS []
OTHER [] NO RIGHTS EXTENDED TO PORTIONS OF CLAIMS

Jan - 21
Feb - 29
Mar - 31
Apr 8 89 days
OVERLAPPING SEC. 2. SLIGHT OVERLAP: YN

[] Claimant acknowledges that portions of the following claim(s) site(s) may be void or voidable.

Printed Name of Claimant _____ Signature of Claimant _____

*****FINAL ADJUDICATION*****

DATE 2/2/2021 INITIALS JM

AMC459706

LOCATION NOTICE FOR LODE MINING CLAIM

NOTICE IS HEREBY GIVEN that the **SV-8** lode mining claim has been located by **South Branch Resources LLC**, 580 S. Prospectors Rd., Apache Junction, AZ 85119

The general course of this claim is **East-West** and it is situated in **Maricopa** County, Arizona. The claim is 1500 feet in length and 600 feet in width, and comprises approximately 20.66 acres. This claim runs from the location monument on which this location notice is posted approximately **20** feet in a **West** direction to the **West** end line and **1480** feet in a **East** direction to the **East** end line. This claim is marked by six monuments, one at each corner and one at the center of each end line of the claim.

The location monument on which this notice is posted is situated within **Section 10, T5N, R6W**, Gila Salt River Base and Meridian, Arizona and this claim encompasses portions of the following quarter section(s): **NE1/4, section 10** and **NW1/4, section 11, T5N, R6W**, Gila Salt River Base Meridian, Arizona. The locality of this claim with reference to some natural object or permanent monument and additional information (if any) concerning its locality are as follows: Northwest corner of claim is **780** feet **West** and **40** feet **North** from Southwest corner of **section 2, T5N, R6W, GSRB&M**.

DATED AND POSTED on the ground this 10 day of **January, 2020**

Agent:

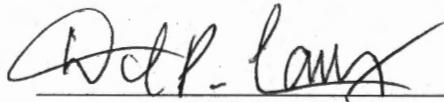

Daniel P. Laux

AMC4597106

RECEIVED
DEPT. OF STATE OFFICE
2020 APR 13 A 10:09
PHOENIX, ARIZONA

MINING CLAIM MAP

Lode Placer ()

← 1 mile →

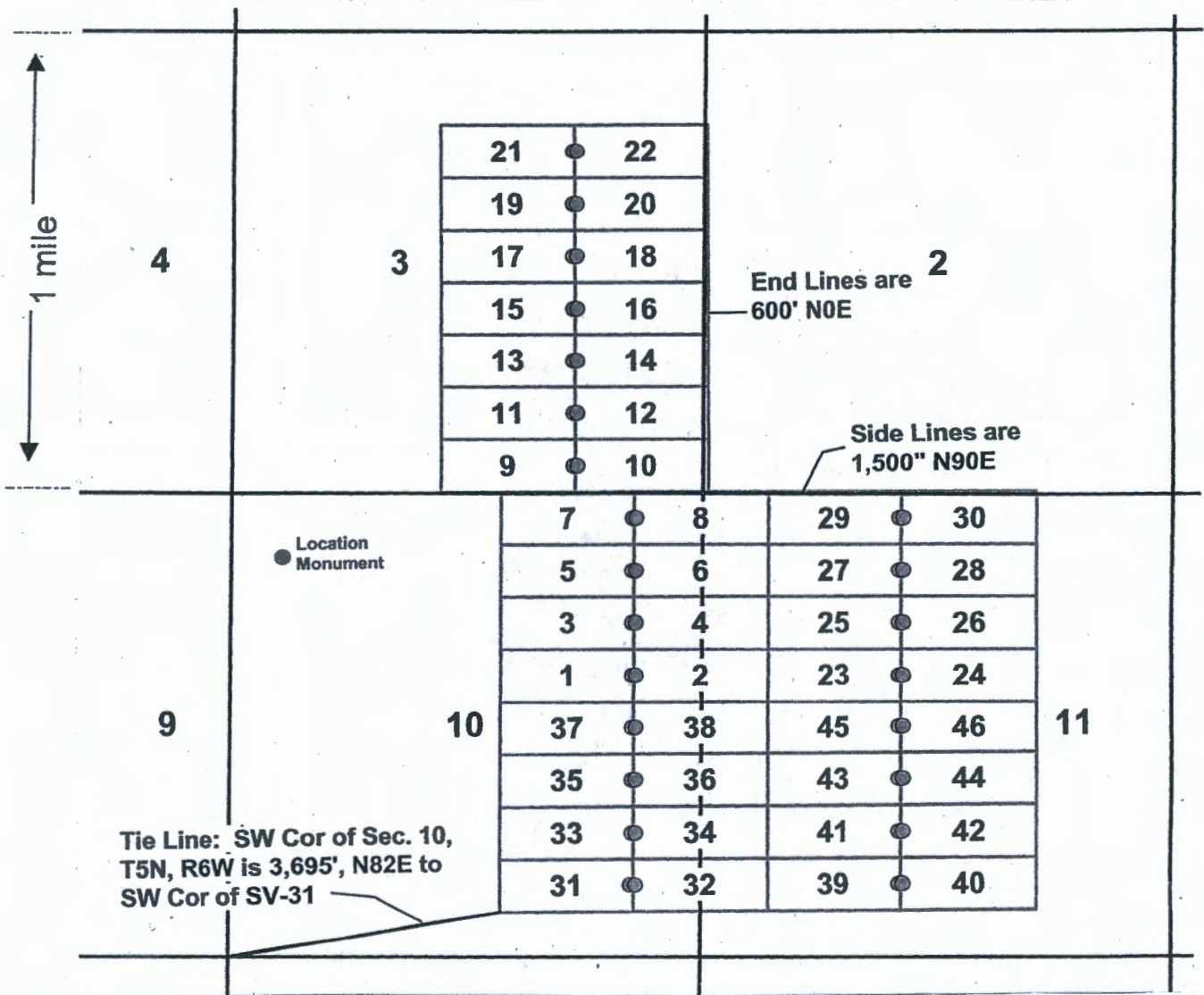

1. The above map depicts the SV-8 mining claim, which is located in Section (s) 10, 11, Township 5 N, Range 6 W, Gila and Salt River Base and Meridian, Maricopa County, Arizona.

2. The type of corner and location monuments used are as follows: Wood 1.5" x 1.5" x 5' posts with metal tags

3. The bearings and distances in degrees and feet between claim corners are as depicted on the map.

LOCATION NOTICE FOR LODE MINING CLAIM

NOTICE IS HEREBY GIVEN that the **SV-10** lode mining claim has been located by **South Branch Resources LLC**, 580 S. Prospectors Rd., Apache Junction, AZ 85119

The general course of this claim is **East-West** and it is situated in **Maricopa** County, Arizona. The claim is 1500 feet in length and 600 feet in width, and comprises approximately 20.66 acres. This claim runs from the location monument on which this location notice is posted approximately **20** feet in a **West** direction to the **West** end line and **1480** feet in a **East** direction to the **East** end line. This claim is marked by six monuments, one at each corner and one at the center of each end line of the claim.

The location monument on which this notice is posted is situated within **Section 3, T5N, R6W**, Gila Salt River Base and Meridian, Arizona and this claim encompasses portions of the following quarter section(s): **SE1/4, section 3, T5N, R6W**, Gila Salt River Base Meridian, Arizona. The locality of this claim with reference to some natural object or permanent monument and additional information (if any) concerning its locality are as follows: Northwest corner of claim is **1450** feet **West** and **650** feet **North** from Southwest corner of **section 2, T5N, R6W, GSRB&M**.

DATED AND POSTED on the ground this 10 day of **January, 2020**

Agent:

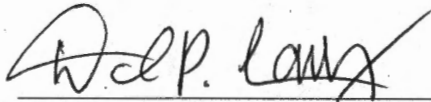

Daniel P. Laux

AMC459707

PHOENIX, ARIZONA

2020 APR 13 A 10:09

RECEIVED
DEPT. OF STATE OFFICE

MINING CLAIM MAP

Lode Placer ()

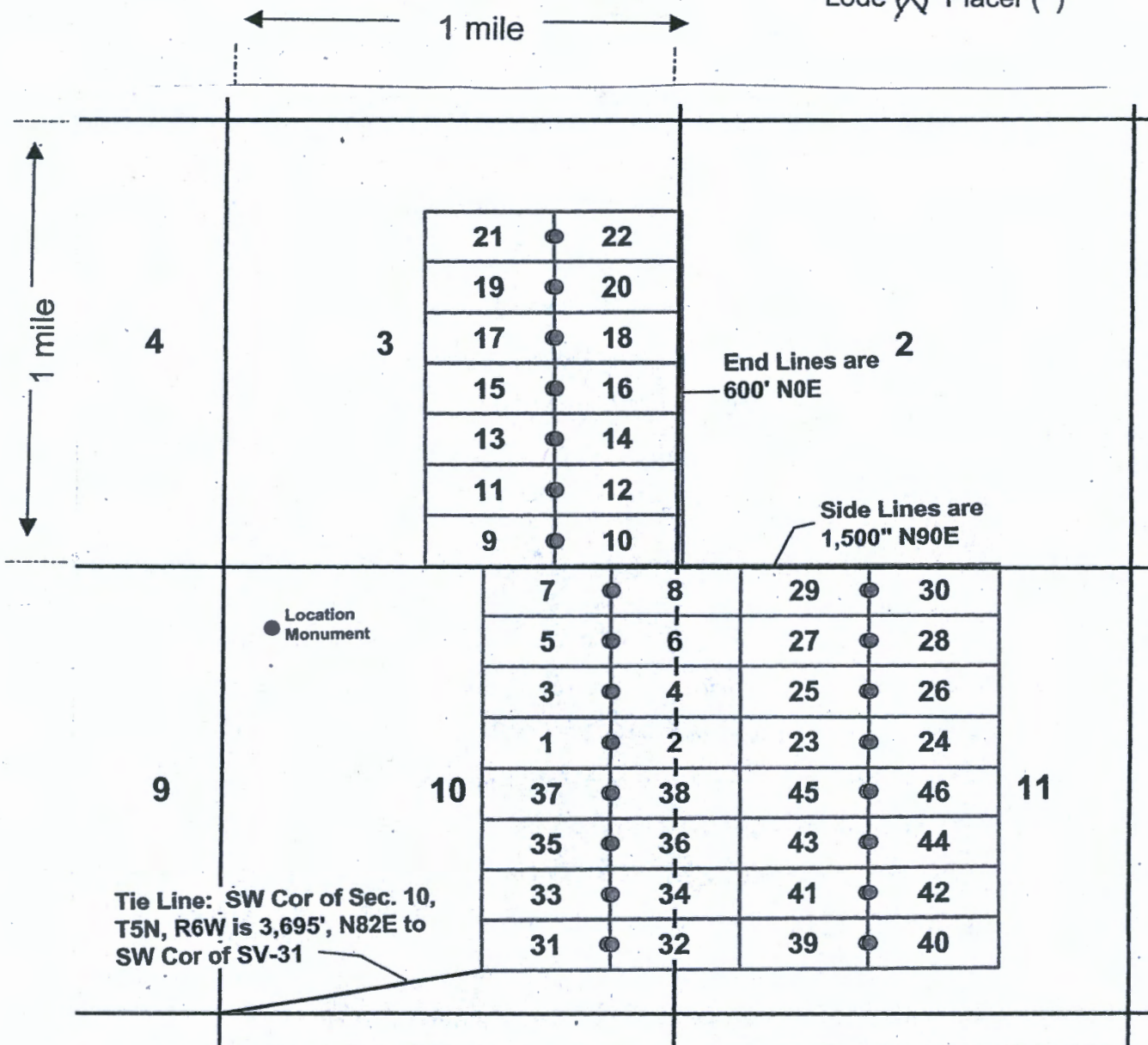

Scale: 1" = 2000 feet



1. The above map depicts the SV-10 mining claim, which is located in Section (s) 3, Township 5 N, Range 6 W, Gila and Salt River Base and Meridian, Maricopa County, Arizona.

2. The type of corner and location monuments used are as follows: Wood 1.5" x 1.5" x 5' posts with metal tags

3. The bearings and distances in degrees and feet between claim corners are as depicted on the map.

Form MCF100a
Revised July 2005

LOCATION NOTICE FOR LODE MINING CLAIM

NOTICE IS HEREBY GIVEN that the **SV-12** lode mining claim has been located by **South Branch Resources LLC**, 580 S. Prospectors Rd., Apache Junction, AZ 85119

The general course of this claim is **East-West** and it is situated in **Maricopa** County, Arizona. The claim is 1500 feet in length and 600 feet in width, and comprises approximately 20.66 acres. This claim runs from the location monument on which this location notice is posted approximately **20** feet in a **West** direction to the **West** end line and **1480** feet in a **East** direction to the **East** end line. This claim is marked by six monuments, one at each corner and one at the center of each end line of the claim.

The location monument on which this notice is posted is situated within **Section 3, T5N, R6W**, Gila Salt River Base and Meridian, Arizona and this claim encompasses portions of the following quarter section(s): **SE1/4, section 3, T5N, R6W**, Gila Salt River Base Meridian, Arizona. The locality of this claim with reference to some natural object or permanent monument and additional information (if any) concerning its locality are as follows: Northwest corner of claim is **1450** feet **West** and **1250** feet **North** from Southwest corner of **section 2, T5N, R6W, GSRB&M**.

DATED AND POSTED on the ground this 10 day of **January, 2020**

Agent:

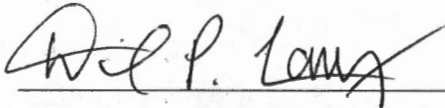

Daniel P. Laux

AMC459708

PHOENIX, ARIZONA

2020 APR 13 A 10:09

RECEIVED
BIRMINGHAM STATE OFFICE

MINING CLAIM MAP

Lode Placer ()

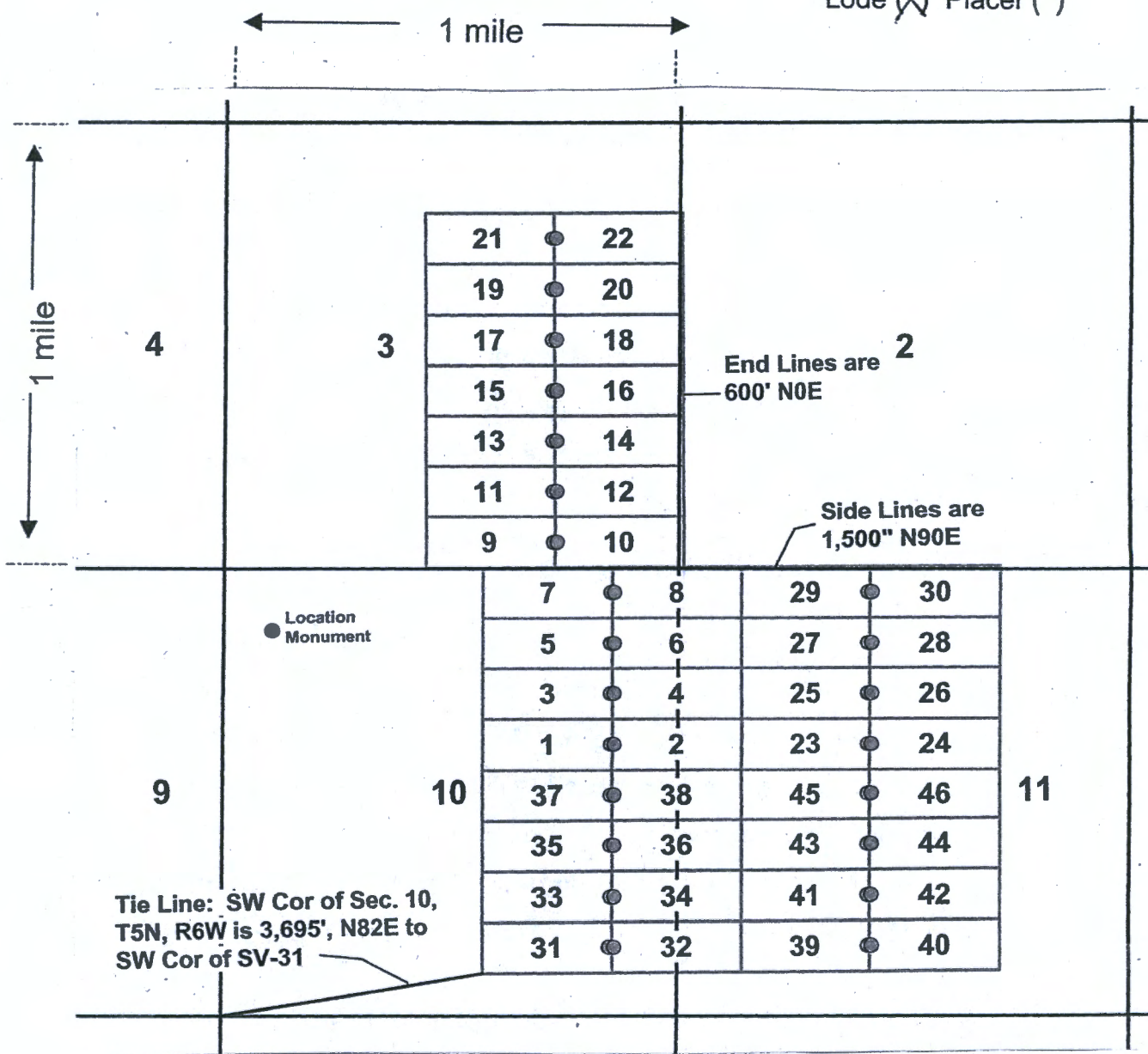

Scale: 1" = 2000 feet



1. The above map depicts the SV-12 mining claim, which is located in Section (s) 3, Township 5 N, Range 6 W, Gila and Salt River Base and Meridian, Maricopa County, Arizona.

2. The type of corner and location monuments used are as follows: Wood 1.5" x 1.5" x 5' posts with metal tags

3. The bearings and distances in degrees and feet between claim corners are as depicted on the map.

Form MCF100a
Revised July 2005

LOCATION NOTICE FOR LODE MINING CLAIM

NOTICE IS HEREBY GIVEN that the **SV-29** lode mining claim has been located by **South Branch Resources LLC**, 580 S. Prospectors Rd., Apache Junction, AZ 85119

The general course of this claim is **East-West** and it is situated in **Maricopa** County, Arizona. The claim is 1500 feet in length and 600 feet in width, and comprises approximately 20.66 acres. This claim runs from the location monument on which this location notice is posted approximately **20** feet in a **East** direction to the **East** end line and **1480** feet in a **West** direction to the **West** end line. This claim is marked by six monuments, one at each corner and one at the center of each end line of the claim.

The location monument on which this notice is posted is situated within **Section 11, T5N, R6W**, Gila Salt River Base and Meridian, Arizona and this claim encompasses portions of the following quarter section(s): **NW1/4, section 11, T5N, R6W**, Gila Salt River Base Meridian, Arizona. The locality of this claim with reference to some natural object or permanent monument and additional information (if any) concerning its locality are as follows: Northeast corner of claim is **2220** feet **East** from the Southwest corner of **section 2, T5N, R6W, GSRB&M**.

DATED AND POSTED on the ground this 10 day of **January, 2020**

Agent:



Daniel P. Laux

AMC459709

RECEIVED
BIRMINGHAM STATE OFFICE
2020 APR 13 A 10:09
PHOENIX, ARIZONA

MINING CLAIM MAP

Lode Placer ()

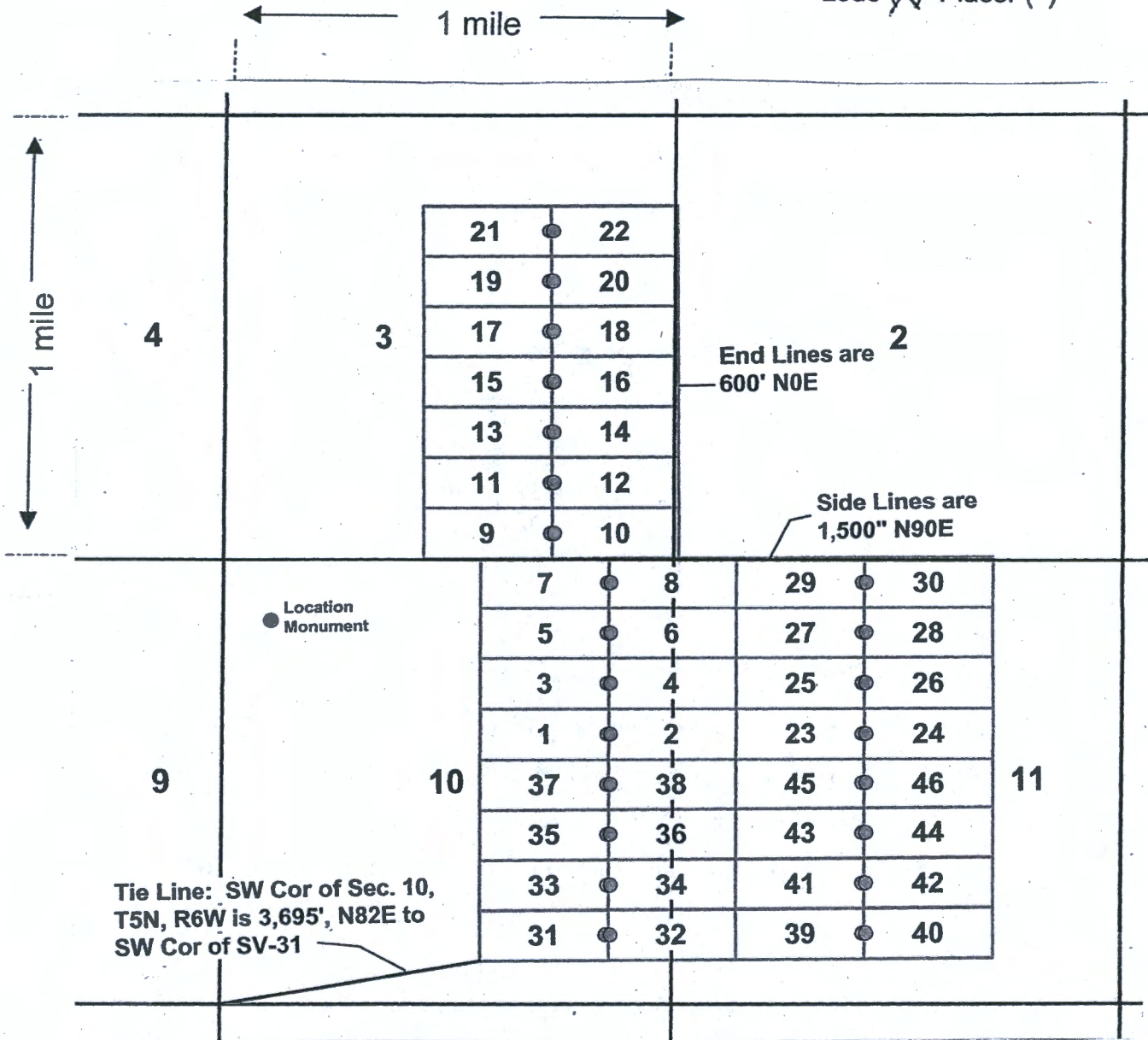

Scale : 1" = 2000 feet



1. The above map depicts the SV-29 mining claim, which is located in Section (s) 11, Township 5 N, Range 6 W, Gila and Salt River Base and Meridian,

Maricopa County, Arizona.

2. The type of corner and location monuments used are as follows: wood 1.5" x 1.5" x 5' posts with metal tags

3. The bearings and distances in degrees and feet between claim corners are as depicted on the map.

Form MCF100a
Revised July 2005

LOCATION NOTICE FOR LODE MINING CLAIM

NOTICE IS HEREBY GIVEN that the **SV-30** lode mining claim has been located by **South Branch Resources LLC**, 580 S. Prospectors Rd., Apache Junction, AZ 85119

The general course of this claim is **East-West** and it is situated in **Maricopa** County, Arizona. The claim is 1500 feet in length and 600 feet in width, and comprises approximately 20.66 acres. This claim runs from the location monument on which this location notice is posted approximately **20** feet in a **West** direction to the **West** end line and **1480** feet in an **East** direction to the **East** end line. This claim is marked by six monuments, one at each corner and one at the center of each end line of the claim.

The location monument on which this notice is posted is situated within **Section 11, T5N, R6W**, Gila Salt River Base and Meridian, Arizona and this claim encompasses portions of the following quarter section(s): **NE1/4** and **NW1/4**, **section 11, T5N, R6W**, Gila Salt River Base Meridian, Arizona. The locality of this claim with reference to some natural object or permanent monument and additional information (if any) concerning its locality are as follows: Northwest corner of claim is **2220** feet **East** the from Southwest corner of **section 2, T5N, R6W, GSRB&M**.

DATED AND POSTED on the ground this 10 day of January, 2020

Agent:

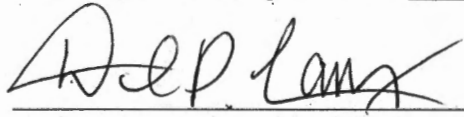

Daniel P. Laux

AMC459710

RECEIVED
BIA AZ STATE OFFICE
2020 APR 13 A 10:09
PHOENIX, ARIZONA

MINING CLAIM MAP

Lode Placer ()

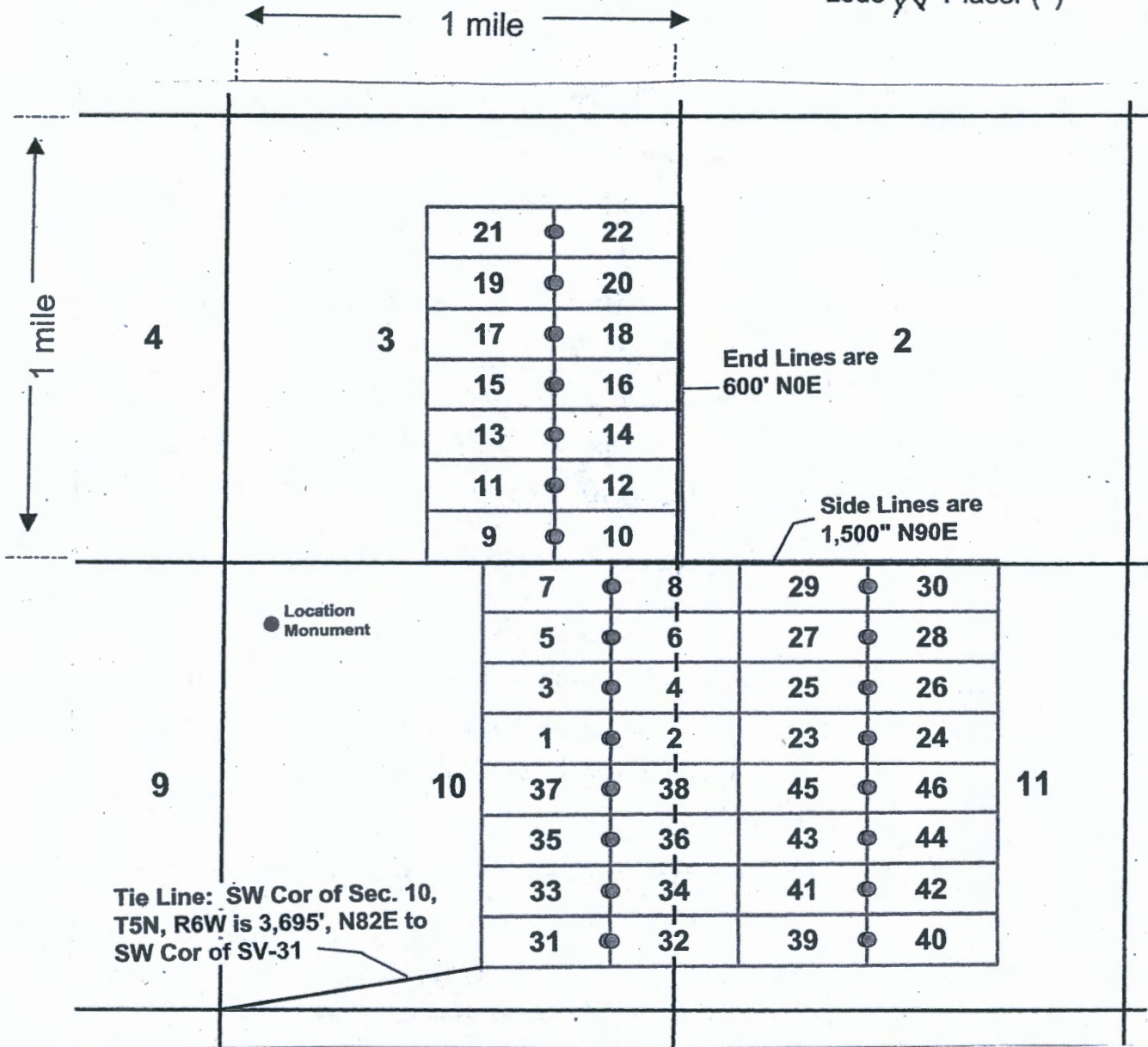

Scale : 1" = 2000 feet



1. The above map depicts the SV-30 mining claim, which is located in Section (s) 11, Township 5 N, Range 6 W, Gila and Salt River Base and Meridian, Maricopa County, Arizona.

2. The type of corner and location monuments used are as follows: wood 1.5" x 1.5" x 5' posts with metal tags

3. The bearings and distances in degrees and feet between claim corners are as depicted on the map.

Form MCF100a
Revised July 2005

LOCATION NOTICE FOR LODE MINING CLAIM

NOTICE IS HEREBY GIVEN that the **SV-32** lode mining claim has been located by **South Branch Resources LLC**, 580 S. Prospectors Rd., Apache Junction, AZ 85119

The general course of this claim is **East-West** and it is situated in **Maricopa** County, Arizona. The claim is 1500 feet in length and 600 feet in width, and comprises approximately 20.66 acres. This claim runs from the location monument on which this location notice is posted approximately **20** feet in a **West** direction to the **West** end line and **1480** feet in an **East** direction to the **East** end line. This claim is marked by six monuments, one at each corner and one at the center of each end line of the claim.

The location monument on which this notice is posted is situated within **Section 10, T5N, R6W**, Gila Salt River Base and Meridian, Arizona and this claim encompasses portions of the following quarter section(s): **SE1/4, section 10** and **SW1/4, section 11, T5N, R6W**, Gila Salt River Base Meridian, Arizona. The locality of this claim with reference to some natural object or permanent monument and additional information (if any) concerning its locality are as follows: Northwest corner of claim is **7194** feet **West** and **1231** feet **North** from the Southwest corner of **section 11, T5N, R6W, GSRB&M**.

DATED AND POSTED on the ground this 10 day of January, 2020

Agent:

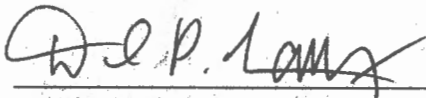

Daniel P. Laux

RECEIVED
DENN AZ STATE OFFICE
2020 APR 13 A 10:09
PHOENIX, ARIZONA

AMC459711

MINING CLAIM MAP

Lode Placer ()

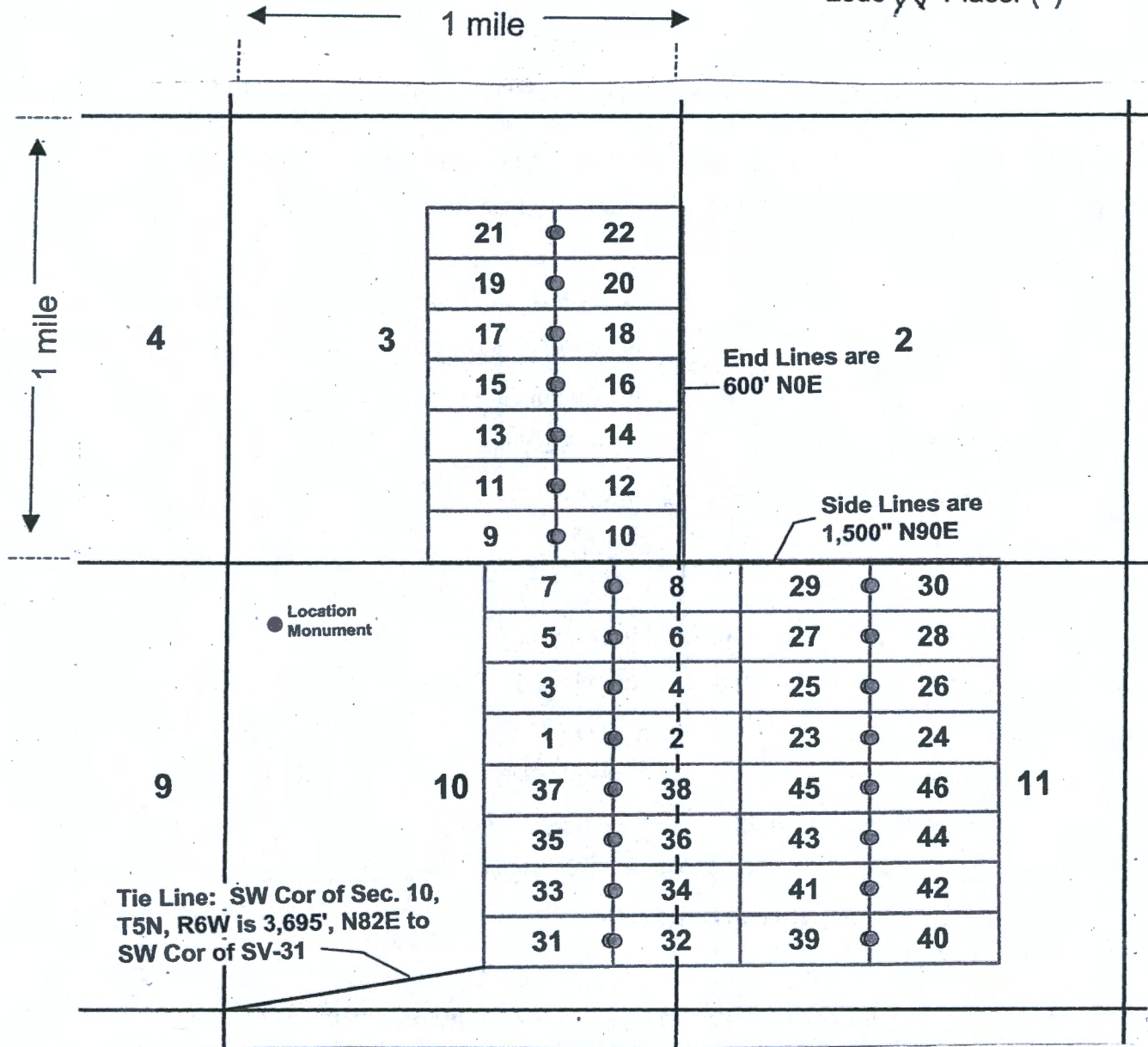

Scale: 1" = 2000 feet



1. The above map depicts the SV-32 mining claim, which is located in Section (s) 10, 11, Township 5 N, Range 6 W, Gila and Salt River Base and Meridian, Maricopa County, Arizona.

2. The type of corner and location monuments used are as follows: Wood 1.5" x 1.5" x 5' posts with metal tags

3. The bearings and distances in degrees and feet between claim corners are as depicted on the map.

Form MCF100a
Revised July 2005

LOCATION NOTICE FOR LODE MINING CLAIM

NOTICE IS HEREBY GIVEN that the **SV-34** lode mining claim has been located by **South Branch Resources LLC**, 580 S. Prospectors Rd., Apache Junction, AZ 85119

The general course of this claim is **East-West** and it is situated in **Maricopa** County, Arizona. The claim is 1500 feet in length and 600 feet in width, and comprises approximately 20.66 acres. This claim runs from the location monument on which this location notice is posted approximately **20** feet in a **West** direction to the **West** end line and **1480** feet in an **East** direction to the **East** end line. This claim is marked by six monuments, one at each corner and one at the center of each end line of the claim.

The location monument on which this notice is posted is situated within **Section 10, T5N, R6W**, Gila Salt River Base and Meridian, Arizona and this claim encompasses portions of the following quarter section(s): **SE1/4, section 10** and **SW1/4, section 11, T5N, R6W**, Gila Salt River Base Meridian, Arizona. The locality of this claim with reference to some natural object or permanent monument and additional information (if any) concerning its locality are as follows: Northwest corner of claim is **7176** feet **West** and **1831** feet **North** from the Southwest corner of **section 11, T5N, R6W, GSRB&M**.

DATED AND POSTED on the ground this 10 day of January, 2020

Agent:



Daniel P. Laux

AMC 459712

RECEIVED
DEPT. OF STATE OFFICE
2020 APR 13 A 10:09
PHOENIX, ARIZONA

MINING CLAIM MAP

Lode Placer ()

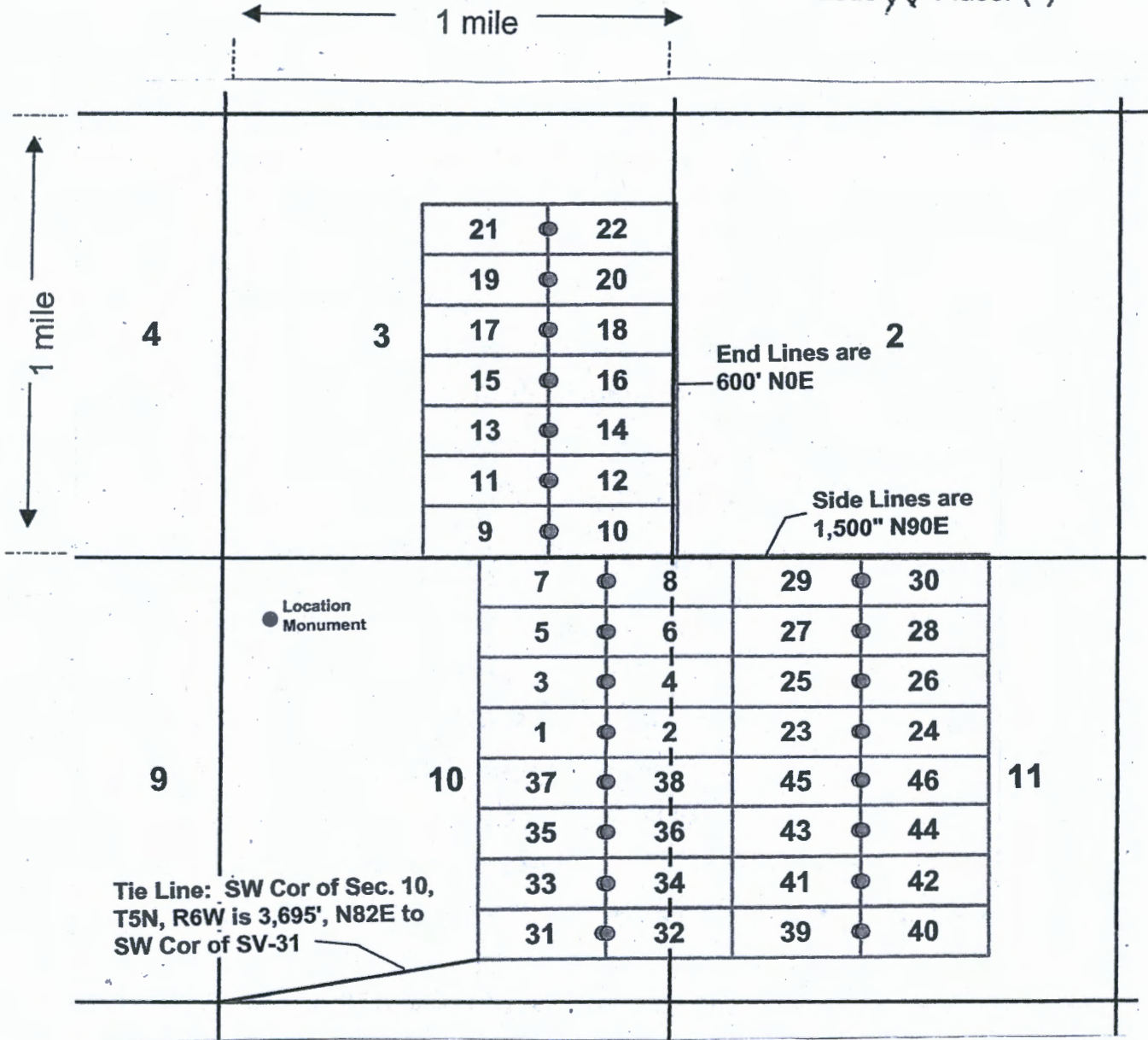

Scale: 1" = 2000 feet



1. The above map depicts the SV-34 mining claim, which is located in Section (s) 10, 11, Township 5 N, Range 6 W, Gila and Salt River Base and Meridian, Maricopa County, Arizona.

2. The type of corner and location monuments used are as follows: Wood 1.5" x 1.5" x 5' posts with metal tags

3. The bearings and distances in degrees and feet between claim corners are as depicted on the map.

Form MCF100a
Revised July 2005

Date and Time Run:
4/22/2020 2:53:13 PM

DEPARTMENT OF THE INTERIOR
BUREAU OF LAND MANAGEMENT
Case Recordation

Page 1 of 1

Geographic Report with Land

Disposition is equal to **AUTHORIZED , CANCELLED , EXPIRED , PENDING , REJECTED , RELINQUISHED ,
WITHDRAWN**

and Meridian Township Range Section is equal to 14 0050N 0060W 003 , 14 0050N 0060W 010 , 14 0050N 0060W 011

and Admin State is equal to AZ

**NO WARRANTY IS MADE BY BLM
FOR USE OF THE DATA FOR
PURPOSES NOT INTENDED BY BLM**

DEPARTMENT OF THE INTERIOR
BUREAU OF LAND MANAGEMENT
Case Recordation
Geographic Report with Land

Admin State: AZ
Geo State: AZ

Serial Number	Total Case Acres:	CaseType	Case Disp	Mer	Twp	Rng	Sec	Sur Type	Sur Nr	Suf	Subdivision	Act Pend
AZA 031779	1.000	293200	EXPIRED	14	0050N	0060W	003	ALIQ			ALL;	
AZA 035150	1.000	293200	PENDING					FF			PORTION OF;	

Serial Number	Total Case Acres:	CaseType	Case Disp	Mer	Twp	Rng	Sec	Sur Type	Sur Nr	Suf	Subdivision	Act Pend
AZA 012037	2,231.010	285007	AUTHORIZED	14	0050N	0060W	010	ALIQ			W2;	
AZA 031779	1.000	293200	EXPIRED					ALIQ			ALL;	
AZAR 0035584	0.100	285004	AUTHORIZED					ALIQ			W2W2,SESW;	

Serial Number	Total Case Acres:	CaseType	Case Disp	Mer	Twp	Rng	Sec	Sur Type	Sur Nr	Suf	Subdivision	Act Pend
AZA 023351	1.000	282201	AUTHORIZED	14	0050N	0060W	011	FF		1	PART OF E2NE,N2SE, SWSE;	
AZA 030979	4.020	281001	AUTHORIZED					ALIQ			NENE;	
AZA 033383	26.300	286203	AUTHORIZED					ALIQ			E2;	
AZA 03338301	39.450	280004	AUTHORIZED					ALIQ			E2;	

South Branch Resources LLC
580 S Prospectors Rd
Apache Jct AZ 85119

PLACE STICKER AT TOP OF ENVELOPE TO THE RIGHT
OF THE RETURN ADDRESS, FOLDED AT DOTTED LINE

CERTIFIED MAIL



7019 1640 0000 9672 0543



1000



85004

U.S. POSTAGE PAID
FCM LG ENV
APACHE JUNCTION, AZ
85120
APR 08, 20
AMOUNT
\$7.60
R2305K131314-19

RETURN RECEIPT
REQUESTED

Bureau of Land Management
Arizona State Office
One N Central Ave, suite 800
Phoenix AZ 85004

PHOENIX, ARIZONA

2010 APR 13 A 10:09

RECEIVED
MAIL OFFICE

